

1555 James Dr.
Camp Nelson 0.4029 Acre Lot

\$28,000



Deborah Morley, REALTOR®
CalDRE Lic. 02085898
Deborah.Morley@gmail.com
559.429.5142



Features

Very roughed-in driveway and building pad
Peaceful location with lots of oak, cedar, and pine trees
Water and electricity are available at the street
Located in Camp Nelson so it is close to a store and restaurant, as well as the river and hikes through Giant Sequoia groves

Details

Lot Size: 0.4029 acres
Includes water share
Owner may finance with 1/3 down

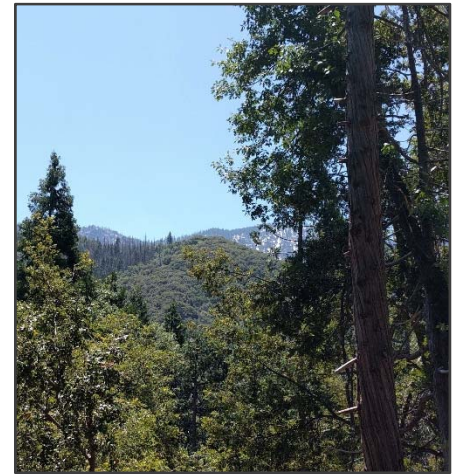

*Enjoy your privacy
while still being
close to Camp
Nelson activities!*

This peaceful lot is located in a lovely uncrowded part of Camp Nelson, in the Giant Sequoia National Monument. While just a short (less than half-mile) walk to the Camp Nelson General Store and Nelson's Tavern, this lot also has a private, secluded feel so you can relax and unwind and enjoy the mountain experience. Build your vacation cabin on this property now or in the future, but you will want to grab this lot while you can! Call today!

For questions or to see this lot, contact Debbie at 559-429-5142 or Deborah.Morley@gmail.com

Visit GiantSequoiaCabins.com for lots more photos of and info about this lot, as well as photos of and information about all of the mountain communities, the things to do and see there, and other cabins for sale.



Disclaimer: Lot size has not been verified by agent.

